



Patient Name: \_\_\_\_\_

Patient Phone: (H) \_\_\_\_\_ (Cell or Work) \_\_\_\_\_

Patient DOB: \_\_\_\_\_ Appt: Date / Time: \_\_\_\_\_

Comparison Films  Y  N Where: \_\_\_\_\_

Creatinine Test

**Partners Imaging Center of Sarasota**  
1250 S. Tamiami Trail, Suites 101 & 103  
Sarasota FL 34239  
Suite 101 (941) 342-0505 Fax: (941) 487-5800  
Suite 103 (941) 951-2100 Fax: (941) 951-2110

## Advanced Liver Diagnostics

**Partners Advanced Liver Imaging Work-up**

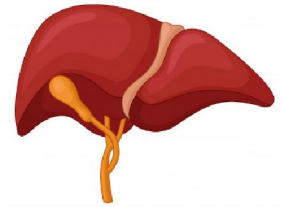

The liver work-up includes the following:

- 1) 3T MRI of the abdomen with PDFF (no contrast)
- 2) Liver *Multiscan* protocol (LMS)  
Quantifies liver tissue by providing fat fraction percentage (PDFF) and correlates for iron deposition, inflammation and fibrosis. Used for the diagnosis of NAFLD and NASH. This scan will provide details that indicate the health of the liver including detailed objective, quantitative metrics on liver fat content, liver iron load and fibro-inflammatory disease.
- 3) Magnetic Resonance Elastography (MRE)  
MRE is a revolutionary imaging tool that quantitatively depicts the elasticity of tissue in the liver. MRE can measure changes in tissue stiffness that occur in conditions like fibrosis and cancer and correlates with high accuracy for inflammation stages of fibrosis.

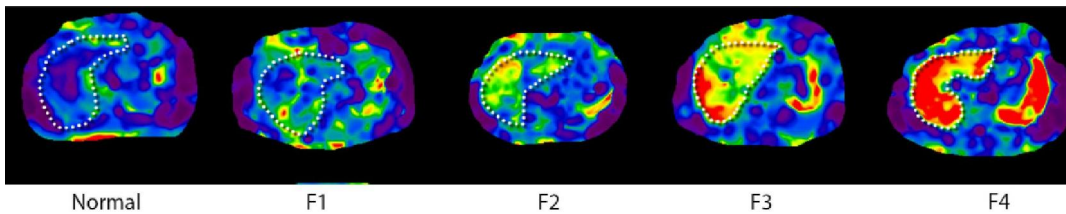

This procedure is FDA cleared and will take approx 45 mins.



### Physician Details

Referring Physician: \_\_\_\_\_ Signature: \_\_\_\_\_

I certify that the tests ordered are medically necessary for the diagnosis and treatment of this patient.

Call Report to: \_\_\_\_\_ CC \_\_\_\_\_ Phone # \_\_\_\_\_